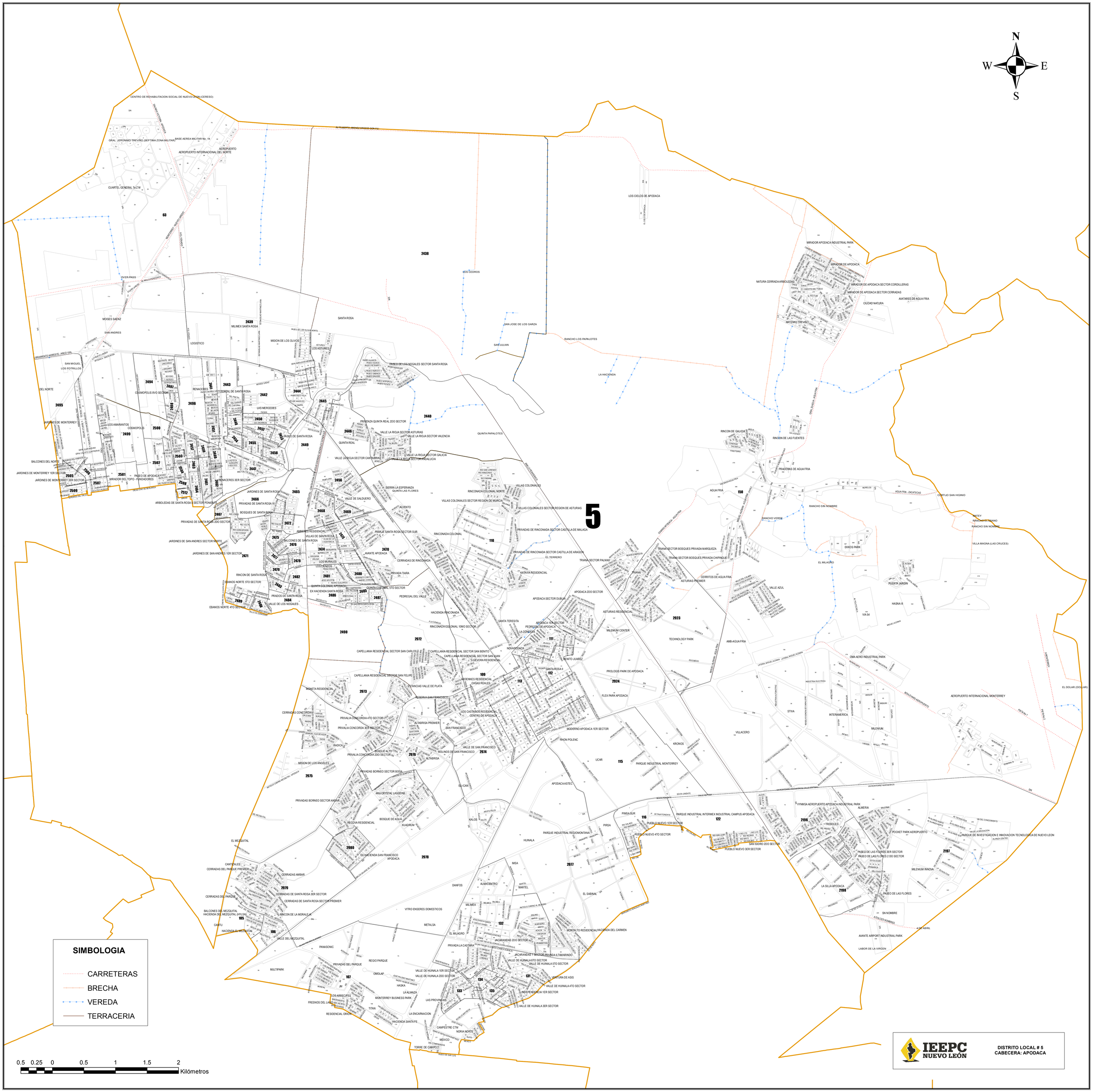
N
S
E
W
5
SIMBOLOGIA
CARRETERAS
BRECHA
VEREDA
TERRACERIA
0.5 0.25 0 0.5 1 1.5 2
Kilómetros
IEEPC
NUEVO LEÓN
DISTRITO LOCAL # 5
CABECERA: APODACA